

PATIENT

Tilly Walker

PRESENTING CLINICAL SIGNS

History: Grade 3/6 heart murmur.

SPECIES

Canine

BREED

French Bulldog

SEX

Female

AGE

7 months

WEIGHT

7.2lbs

INTERPRETED BY

 Maggie Machen Lamy,
 DVM, DACVIM
 (Cardiology)

IMAGING PERFORMED BY

 Jacquie Pankatz,
 DVM

HOSPITAL NAME

 Mountain Vista
 Veterinary Hospital

REFERRING VET

Dr. Pankatz

INVOICE

31897

DATE

7/18/23

ECHOCARDIOGRAM FINDINGS

2D, m-mode, color flow and doppler imaging is available. Normal mitral valve leaflets with no obvious prolapse into the left atrial lumen. No obvious mitral regurgitation. Normal left atrial dimension. Normal LV diameter with normal myocardial function. The LV wall appears normal. The tricuspid valve appears normal. No TR seen. Moderate right atrial dilation. Significant right ventricular enlargement/hypertrophy indicative of pressure overload. Pulmonic outflow velocities are severely elevated at the level of the valve. The pulmonic valve leaflets cannot be visualized extensively; however, the entire apparatus is highly abnormal and thickened with decreased motion. Mild pulmonic insufficiency. There is significant post-stenotic dilation of the main pulmonary artery. The aortic valve appears to have normal morphology and mobility. No obvious cardiac shunts are present. No pericardial or pleural effusion noted.

CARDIAC CHART

CANINE CARDIAC PARAMETERS	MR VMAX (m/s)	TR VMAX (m/s)	LA/AO (Boon method)	LA/AO (Heart Base; Swe)	FS (%)	EF (%)	EPSS (cm)
NORMAL PARAMETER	4.5-5.5	<2.7	1.3	<1.6	28-40	40-100	<0.6
PATIENT	NA	NA	1.2	1.3	52	90	0.2
CANINE CARDIAC PARAMETERS	HR (BPM)	AV VMAX (m/s)	PV MAX (m/s)	BODY WEIGHT (kg)	LA 2D short axis Base view (cm)	LVIDd Avg; 2D and m-mode short axis (cm)	LVIDs Avg; 2D and m-mode short axis (cm)
NORMAL PARAMETER	50-100	0.7-1.7	0.7-1.6	BELOW	BELOW	BELOW	BELOW
PATIENT	NM	0.9	4.7	3.3	1.8	2.1	1.0
*Normal chamber parameters expressed as a mean value (SD)				3	1.27 (5.3)	2.46 (2.46)	1.36 (5.5)
BODY WEIGHT DEPENDENT PARAMETERS				5	1.40 (4.5)	2.74 (5.2)	1.60 (4.7)
<i>*Note: All measurements based upon multi-modal images and methods. An average value is reported.</i>				10	1.50 (3.8)	3.27 (3.5)	2.06 (3.1)
				15	1.83 (2.0)	3.71 (2.4)	2.43 (2.1)
				20	2.02 (1.9)	4.14 (2.2)	2.80 (2.0)
				25	2.18 (2.4)	4.48 (2.9)	3.10 (2.5)
				30	2.33 (3.3)	4.83 (3.9)	3.39 (3.4)
				35	2.48 (4.3)	5.17 (5.0)	3.69 (4.5)
				40	2.62 (5.2)	5.48 (6.1)	3.96 (5.4)
				50	2.88 (7.1)	6.07 (8.3)	4.46 (7.4)

INTERPRETATION OF THE FINDINGS & FURTHER RECOMMENDATIONS

The cause of the murmur is severe pulmonic stenosis. The degree of obstruction is severe based upon the velocity/pressure gradient across the pulmonic valve and the secondary hypertrophy and remodeling of the right ventricle. The stenosis appears valvular with a highly abnormal apparatus. There is significant RA/RV enlargement, indicating significant pressure overload and the risk for CHF will be elevated going forward. No additional abnormalities were visualized.

Referral for consultation and balloon valvuloplasty should be considered in this patient as the gold standard therapeutic option for this condition and may improve long term outcome and



PATIENT

Tilly Walker

delay onset of clinical signs (including exertional syncope and right-sided congestive heart failure). It should be mentioned that bulldog breeds are predisposed to an abnormal coronary artery pattern that can further obstruct flow through the vessel and would limit surgical options if present. An angiogram must be performed to rule out this possibility prior to surgery.

SPECIES

Canine

If surgery is not elected, this patient's condition will likely limit lifespan, with many severe PS cases developing CHF by mid-life (particularly with this degree of changes at 4mo old). Medical management with atenolol is recommended to decrease heart rate and lessen the obstruction as below. I don't typically institute this medication at such a young age; however, given the degree of obstruction and RV changes I do feel this is warranted. Monitor for development of associated clinical signs (collapse, abdominal distention, cough, labored breathing). Mild exercise restriction is advised.

BREED

French Bulldog

SEX

Female

Anesthetic risk is mild to moderate at this time. **Avoid heart rate stimulating drugs such as atropine or glycopyrrolate unless absolutely necessary.** Avoid vasodilators such as acepromazine. Mild IV fluid restriction is advised. Cardiac protective drug choices (opioid/benzodiazepine premedication, propofol or alfaxalone induction, isoflurane gas) are recommended. Pre-oxygenate for 5-10 minutes prior to induction and recover in O₂ if possible. Monitor for arrhythmias, hypotension, and hypoxia both intra and post-operatively and intervene as necessary.

AGE

7 months

WEIGHT

7.2lbs

PLAN

Institute atenolol to effect: 25mg tabs, ¼ tab PO SID to start (up-titrate to desired effect). Goal is to suppress heart rate <120bpm even with stress/activity. Baseline chest radiographs and ECG are recommended. Referral for angiogram/balloon valvuloplasty ASAP if desired.

INTERPRETED BY

Maggie Machen Lamy,
DVM, DACVIM
(Cardiology)

If surgery is declined, recommend recheck echocardiogram in 6 months (or when full stature) to assess for progression, response to medication.

IMAGING PERFORMED BY

Jacque Pankatz,
DVM

HOSPITAL NAME

Mountain Vista
Veterinary Hospital

REFERRING VET

Dr. Pankatz

IMAGES

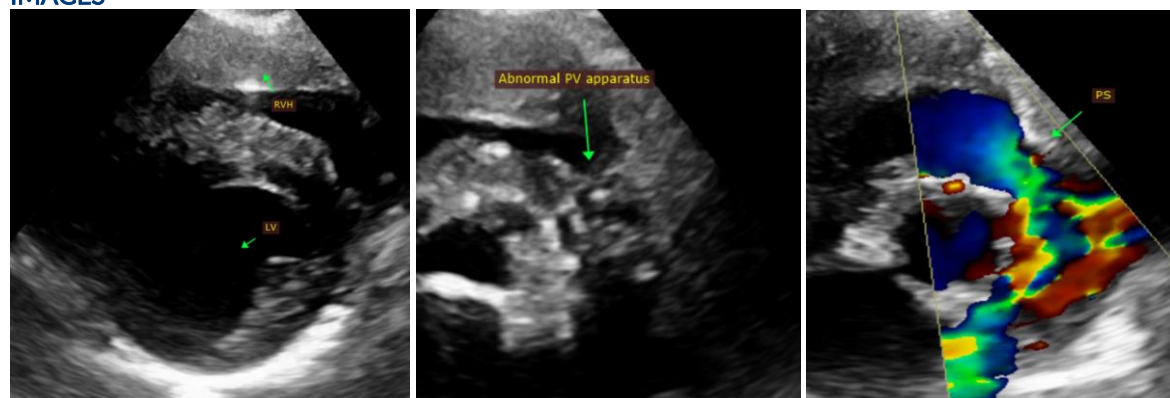

INVOICE

31897

DATE

7/18/23



PATIENT

Tilly Walker

The information and recommendations provided are based on the images presented by the referring veterinarian. No evaluation can be communicated regarding pathology that was not visible in the image/video clips provided.

SPECIES

Canine

Thank you for this referral. This report was generated using transcription software, and minor dictation errors may be present. If the clinical or image interpretation does not parallel your findings or if I can be of any further assistance, please contact me.

BREED

French Bulldog

Maggie Machen Lamy, DVM
Diplomate of the American College of Veterinary Internal Medicine (Cardiology)
info@sonopath.com

SEX

Female

AGE

7 months

WEIGHT

7.2lbs

INTERPRETED BY

Maggie Machen Lamy,
DVM, DACVIM
(Cardiology)

**IMAGING
PERFORMED BY**

Jacque Pankatz,
DVM

HOSPITAL NAME

Mountain Vista
Veterinary Hospital

REFERRING VET

Dr. Pankatz

INVOICE

31897

DATE

7/18/23